

Standards

Construction

- Web truss floor system
- 3/4" floor decking
- 50 lb roof load
- 5/12 roof pitch
- 1/2" OSB roof decking
- 30 year Architectural shingles
- Ridge vent with vented soffits
- R-38 roof insulation
- Acclaim nylon cut pile carpeting with tack strip installation
- 7 lb rebond carpet pad throughout
- 200 amp electrical service 40 spaces
- Perimeter heat registers in floor
- Exterior Walls: 2x6 16" o.c. with R19 insulation
- 7/16" OSB sidewall underlayment
- 2x4 interior walls 16" o.c.
- Building wrap

Exterior

- Double 4" vinyl siding
- 36" X 80" Dlx. Front door with glass insert
- 36" X 80" fire rated rear door (model specific)
- Dead bolts on front and rear doors
- Lineal window treatment standard on front door side

Interior

- Plumb for washer and wire for electric dryer
- Shut off valves on all sinks, stools, and water heater
- 40-gallon electric dual element water heater
- Energy Star rated low E vinyl thermo pane windows

Living

- Oak tone (6) panel interior doors with lever handles
- Hardwood interior trim
- Cold air returns
- Brushed nickel hardware and light fixtures
- 1/2" drywall with primer paint finish
- Smoke detectors interconnected with battery back up
- 36" Interior Bedroom and Bath doors (where applicable)
- 44" Hallways (where applicable)

Kitchen

- Recessed can lights in kitchen
- Sterling raised panel hardwood cabinetry with hidden hinges
- Lazy Susan in kitchen overhead (where applicable)
- High pressure laminate countertops with 4" backsplash throughout
- Ventless range hood
- 8" deep stainless steel kitchen sink
- Slide out trays (2 per model where applicable)

Bath

- Fiberglass tubs and showers
- Elongated commodes

Bedroom

- Bedroom ceiling lights with switched recept

Options

- 9' side walls
- 7/12 and 9/12 roof pitch available
- Cement board siding
- Pella wood windows
- Raised panel shutters
- Ceramic flooring
- Laminate flooring
- Granite countertops
- Genuine Corian countertops, edge & backsplash
- Merillat cabinets
- Fireplaces with hand laid stone fronts
- Solid pine interior doors
- Walk up attic (available most models)
- Floor plan customization available

Picture Yourself IN A NEW HOME

As you make plans for your new home, Sterling will turn your dream into reality. The North Bay Series by Sterling: Skillfully engineered. Thoughtfully designed to meet your family's needs. With over a century's experience in manufactured home-building, Sterling Homes is the name to trust for solid construction and exceptional value.

Sterling ... making your housing dream come true.

S3650, S1550

Features

Room sizes are approximate and are subject to change.

- Bedrooms: 3 Baths: 2
- 46" x 36" kitchen window
- Kitchen pantry cabinet
- Optional Kitchen island with raised snack bar
- Double bowl lav in Bath #2
- Linen closet outside Bath #1
- Walk-in closet in Bath #2
- Fiberglass garden tub/shower in Bath #2
- Guest closet

Elevation Notes

Renderings are artistic renditions and not considered exact to specifications.

- Garage to be built on site by others
- Shake siding provided and installed on site by others
- Standard front door
- Optional 7/12 roof pitch
- Optional porch
- Siding color: Moss
- Optional shutters, color: White
- Shingle color: Weathered Wood
- Window treatment provided and installed on site by others

Floorplan Options

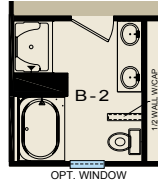

Opt. Glamour Bath

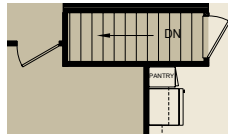

Opt. Basement

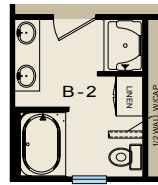

Opt. Glamour Bath

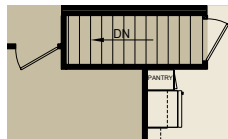

Opt. Basement

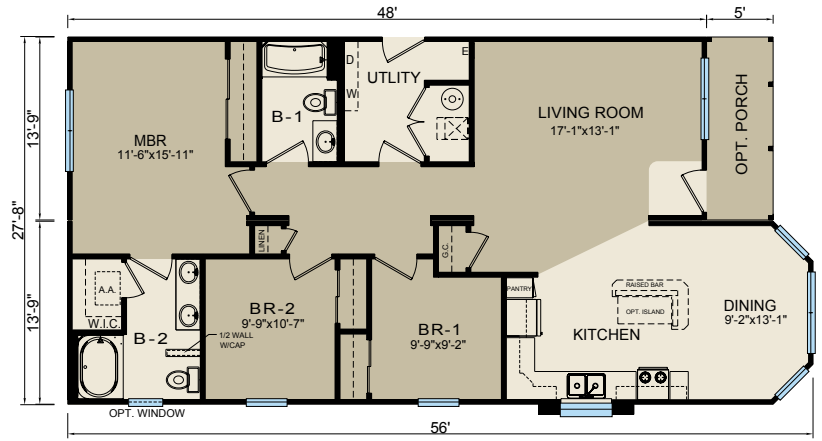

Model: S3650

1,430 Sq. Ft. (28' wide)

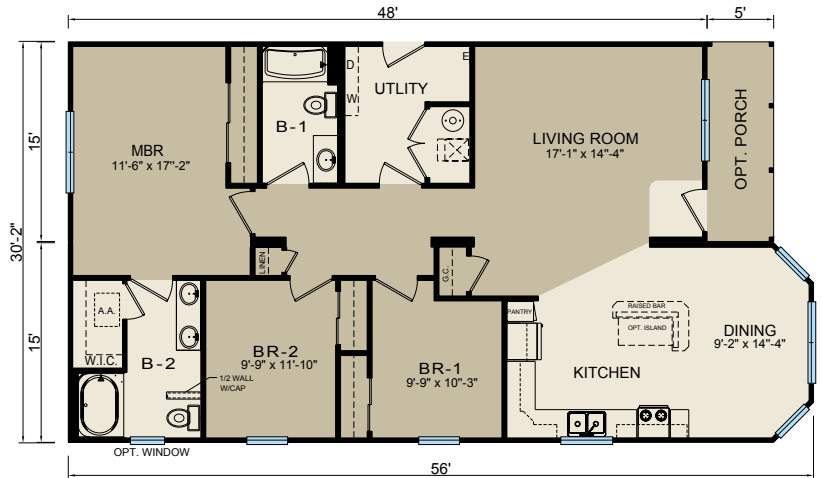

Model: S1550

1,560 Sq. Ft. (30' wide)

